Rhythm

Walking With God
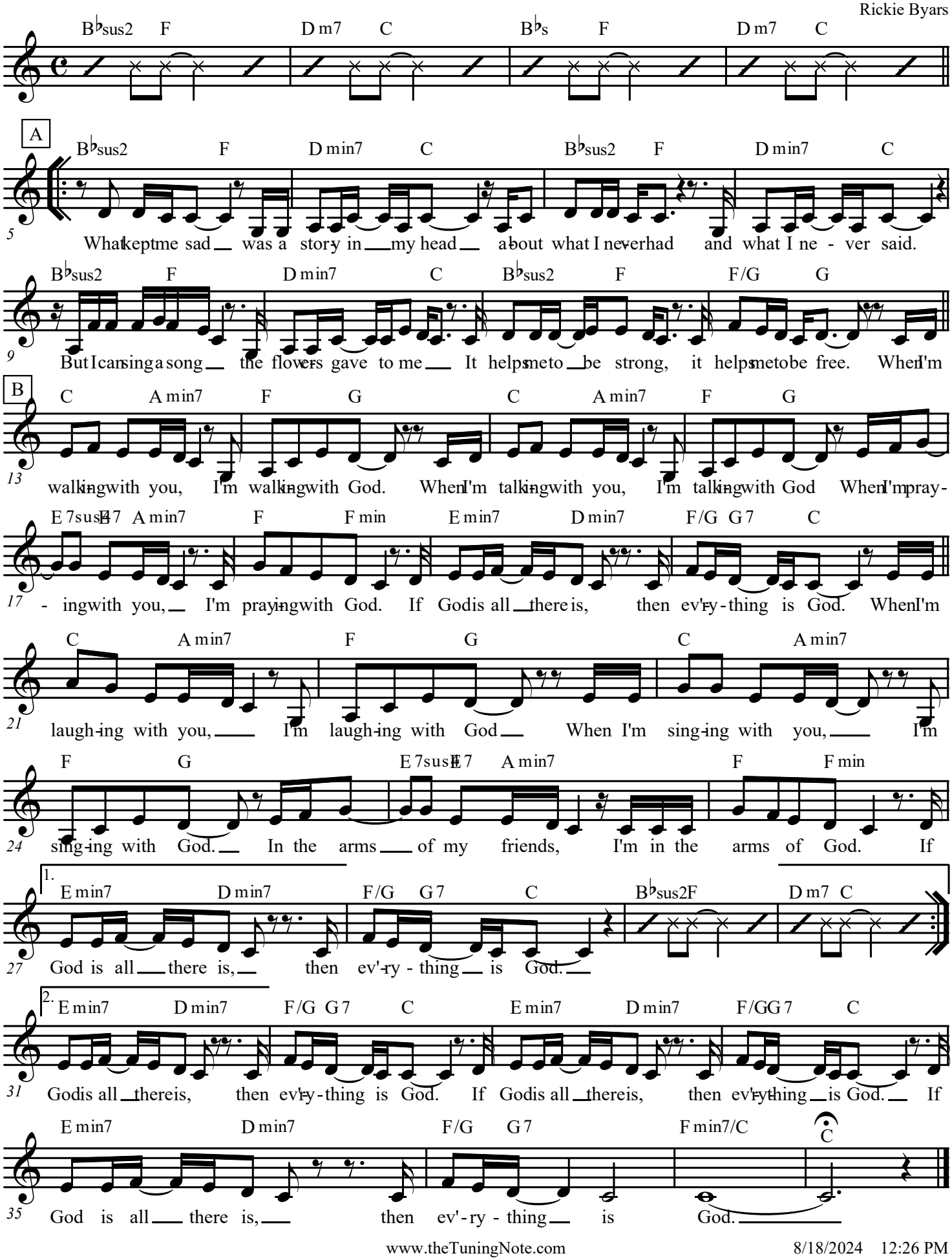
Rickie Byars